

99B

IRVING BERLIN FOX-TROT MEDLEY

PART II

1

Arranged by
RAY TERRY

1st Eb Alto Saxophone

Moderato
Clart.

Alto pitch

1st E \flat Alto Saxophone

1 2

Trom.

p Brs.

f

mf

ffz

mp

poco cresc.

molto cresc.

"I'VE GOT MY LOVE TO KEEP ME WARM"

mf poco cresc.

molto cresc.

Soli

ffz

mp

poco cresc.

Soli

molto cresc.

ffz

mp

PLEASE INCLUDE THE TITLE OF THIS WORK ON THE PERFORMING RIGHT SOCIETY'S RETURNS WHENEVER IT IS PERFORMED PUBLICLY

1st Eb Alto Saxophone

IRVING BERLIN FOX-TROT MEDLEY

PART II

99B

Arranged by
RAY TERRY

Moderato
Clart.
Alto pitch

2nd E \flat Alto Saxophone

Irving Berlin Ltd., 14 St. George Street, London, W.1
For the British Empire (except Canada and Australia)

I.B. 3520

3580

2nd Eb Alto Saxophone

① "I'VE GOT MY LOVE TO KEEP
ME WARM"

mf poco cresc.

Soli

molto cresc. ffz mp

f

Soli

poco cresc.

molto cresc. ffz mp

f

ff

A Soli mp

poco cresc.

Soli

molto cresc. ffz mp

f

② "LET YOURSELF GO"

1 2 *Soli*

③

ff

IRVING BERLIN FOX-TROT MEDLEY

PART II

Arranged by
RAY TERRY

1st B \flat Tenor Saxophone

Moderato
Clart. Tenor pitch

A "A PRETTY GIRL IS LIKE A MELODY"

B "CHANGE PARTNERS"

C ba ba ba

Soli

to Tenor

ON THE PERFORMING RIGHT SOCIETY'S RETURNS WHENEVER IT IS PUBLICLY PERFORMED

3

1st B \flat Tenor Saxophone

3

PLEASE INCLUDE THE TITLE OF THIS WORK

① "I'VE GOT MY LOVE TO KEEP ME WARM"

mf poco cresc.

molto cresc. mp f

molto cresc. mp f

ff mp Soli ②

poco cresc.

molto cresc. mp f

③ "LET YOURSELF GO"

1 2 Soli

ff

IRVING BERLIN FOX-TROT MEDLEY

PART II

9913

Arranged by
RAY TERRY

2nd B \flat Tenor Saxophone
(Cued for Baritone)

Moderato
CLARINET
Tenor pitch

mf *p* *f* *mp*

A "A PRETTY GIRL IS LIKE A MELODY"

Soli

to Tenor
(or Baritone)

B "CHANGE PARTNERS"

2nd B \flat Tenor Saxophone

① "I'VE GOT MY LOVE TO KEEP ME WARM"

mf *poco cresc.*

molto cresc. *ffz* *mp Soli*

poco cresc. *molto cresc.*

ffz *mp Soli* *f*

2nd B♭ Tenor Saxophone

ff *mp* **Soli** **E**

poco cresc.

molto cresc. *ffz* *mp* **Soli**

f *f*

"LET YOURSELF GO" **F**

1 2

C

ff

E♭ BARITONE SAX IRVING BERLIN Pt 2 (1)

E♭ BARITONE SAX

IRVING BERLIN Part 2 (2)

E♭ BARITONE SAX IRVING BERLIN PART 2 (3)

©

99B

IRVING BERLIN FOX-TROT MEDLEY

PART II

Arranged by
RAY TERRY

1st Trumpet in B \flat

Moderato

mf *f*

(A) "A PRETTY GIRL IS LIKE A MELODY"
Harmon mute

Open

f *mp*

(B) "CHANGE PARTNERS"
p

mf 1 4 2 12 12-10

fz

ON THE PERFORMING RIGHT SOCIETY'S RETURNS WHENEVER IT IS PUBLICLY PERFORMED

Irving Berlin Ltd., 14 St. George Street, London, W.1
For the British Empire (except Canada and Australia)

I.B.3520

3580

1st Trumpet in Bb

① "I'VE GOT MY LOVE TO KEEP ME WARM"

mf poco cresc. *molto cresc.*

ffz *f*

poco cresc. *molto cresc. ffz*

f *ff*

poco cresc.

molto cresc. *f*

⑤ "LET YOURSELF GO"

⑥ 6

ff

IRVING BERLIN FOX-TROT MEDLEY

PART II

99B

Arranged by
RAY TERRY

2nd Trumpet

Moderato

A "PRETTY GIRL IS LIKE A MELODY"

Harmon mute

Open

B "CHANGE PARTNERS"

Irving Berlin Ltd., 14 St. George Street, London, W.1
For the British Empire (except Canada and Australia)

I.B. 3520

3580

2nd Trumpet

① "I'VE GOT MY LOVE TO KEEP ME WARM"

mf poco cresc. *molto cresc. ff* *f* *poco cresc.* *molto cresc. ff* *f* *poco cresc.* *molto cresc. ff* *f*

② "LET YOURSELF GO"

f *poco cresc.* *poco cresc.* *ff*

IRVING BERLIN FOX-TROT MEDLEY

99B

PART II

Arranged by
RAY TERRY

3rd Trumpet

Moderato

mf *f* *mp* *p* *fz*

A PRETTY GIRL IS LIKE A MELODY

Harmon mute

open

CHANGE PARTNERS

3rd Trumpet

① "I'VE GOT MY LOVE TO KEEP ME WARM"

mf poco cresc. molto cresc.

sfz f

poco cresc. molto cresc.

sfz f ff

3 1 1

poco cresc. molto cresc. sfz

② "LET YOURSELF GO"

1 2 ③ 6

ff

IRVING BERLIN FOX-TROT MEDLEY

PART II

9913

Arranged by
RAY TERRY

1st Trombone

Moderato

mf *f*

"A PRETTY GIRL IS LIKE A MELODY"

1 (A) Harmon mute

2

Open

f *mp*

f

(B) "CHANGE PARTNERS"

p

mf

SOLO

p

PLEASE INCLUDE THE VALUE OF THIS INSTRUMENT ON THE PERFORMING RIGHT SOCIETY'S RETURNS WHENEVER IT IS PUBLICLY PERFORMED

1st Trombone

Handwritten initials 'C.E.' at the start. The staff contains musical notation with dynamics *fz* and articulation marks. Fingerings 2 and 3 are indicated above notes.

Lyrics: "I'VE GOT MY LOVE TO KEEP ME WARM"
Dynamics: *mf poco cresc.*

Dynamics: *molto cresc. ffz* and *f*

Dynamics: *poco cresc.*

Dynamics: *molto cresc. ffz* and *f*

Dynamics: *ff*

Dynamics: *poco cresc.*

Dynamics: *molto cresc. ffz* and *f*

Lyrics: "LET YOURSELF GO"
SOLO
Dynamics: *f*, *fz*, *fz*

Dynamics: *fz*, *fz*

Dynamics: *ff*

REPRODUCED BY PERMISSION OF THE MUSIC DEPARTMENT, UNIVERSITY OF CALIFORNIA, BERKELEY

99B

IRVING BERLIN FOX-TROT MEDLEY

PART II

Arranged by
RAY TERRY

2nd Trombone

Moderato

mf *f*

"A PRETTY GIRL IS LIKE A MELODY"

A Harmon mute

Open

mp *f*

B "CHANGE PARTNERS"

p

mf *f* *f*

2nd Trombone

(D)

"I'VE GOT MY LOVE TO KEEP ME WARM"

mf poco cresc. molto cresc. ffz

f

poco cresc. molto cresc. ffz

f

poco cresc.

molto cresc. ffz f

"LET YOURSELF GO" (E)

f

1 2 (G) 6

f

ff

IRVING BERLIN FOX-TROT MEDLEY

PART II

99B

Arranged by
RAY TERRY

Piano Conductor & Accordion Guide
Moderato

Tutti

f G Em A9 Cm6 G Am7 D7 Clts.

A "A PRETTY GIRL IS LIKE A MELODY" (Copyright MCMXIX by Irving Berlin Inc.) Brass

A7 Em Fm A7 D7 Bm G Gm G F# G F# G F#

Clts.

G9 G7 C Cm Gmaj7 G C+ A7 G8 A7 D7 C D7

D9 Clts. *p* A7 Em Em A7 D7 Bm G G9 G7

Brass Alto

C E7 Am G+ C *f* F#7 B7 E7 Am *mp* F7

ON THE PERFORMING RIGHT SOCIETY'S RETURNS WHENEVER IT IS PUBLICLY PERFORMED

Irving Berlin Ltd., 14 St. George Street, London W1.
for the British Empire (except Canada and Australia)

All rights reserved
Tous droits réservés

I.B.3520

3580

Piano Conductor & Accordion Guide

Brass

Saxs. Brass

D7 G Gmaj7 G7 C7 F Fdim Gm7 C9

(B) "CHANGE PARTNERS" (Copyright MCMXXXVIII by Irving Berlin Inc.)

F Fdim Am F Gm7

Bbm6 F Fdim C7 Gm7 Gm G#m Am C7

1 2

F Solo F Gdim Ab Ab+ Fm

Trom.

Ab+ Ab C Gm7 C C7 F

Saxs.

Fdim Am F Gm7 Bbm6 F

PLEASE INCLUDE THE TITLE OF THIS WORK

Piano Conductor & Accordion Guide

Brass

Db7 C7 Cm6 D7 D+ D7 Gm Gm7 C7 F Fdim

Tutti

"I'VE GOT MY LOVE TO KEEP ME WARM"
(Copyright MCMXXXVII by Irving Berlin Inc.)

C7 mf F Abm Fdim Gm Bb+Bb C7 Dm6 E7 E7

Tutti

Ddim Gm7 C7 Gmi C7 Gmi F Db7 Gm7 C7 Gdim

F Gm7 C7 F Am6 Fdim Gm Bb+Bb C7 Dm6 E7 Dm6 E7

Tutti

Ddim Gm7 C7 Gm C7 Gm F Db7 Gm7 C7 Gdim

Saxs.

Fff Dm7 Dm6 E7 mp Am C+ Am7 D7 Gm A7 D7

Piano Conductor & Accordion Guide

Tutti

Chords: Gm Bbm C7 F Abm Fdim Gm Bb+Bb C7 Dm6 E7Dm6E7

Tutti

molto cresc. Saxs. *3*

Chords: Ddim Gm7 C7 F Db7 Gm7 Gdim C7

"LET YOURSELF GO" (Copyright MCMXXXVI by Irving Berlin Inc.)

Chords: F Am Eb7 fD7 Gm F#m Gm Gm F#m Gm F#m Gm D7 Ddim D7

1 *2* Saxs. *3*

Chords: Ddim D7 G D7 G Eb D7 Bb D7 G7 C7 C7

Chords: Cm Cm Eb7 Gm F#7 Gm Gm F#m Gm F#m Gm

Chords: D7 Ddim D7 Ddim G D7 G G Eb7 Db G ff G F# G

IRVING BERLIN FOX-TROT MEDLEY

PART II

99B

Arranged by
RAY TERRY

Guitar

Moderato

Guitar

"I'VE GOT MY LOVE TO KEEP ME WARM"

C7 (D) F Abm Fdim Gm Bb+ Bb C7 Dm6

mf

E7 Dm6 E7 Ddim Gm7 C7 Gm C7 Gm7

F D7 Gm7 C7 Gdim F Gm7 C7 F Abm Fdim Gm

f *mf*

Bb+ Bb C7 Dm6 E7 6 E7 Ddim Gm7 C7

Gm C7 Gm7 F D7 Gm7 C7 dim F Dm7 Dm6 E7 Am

f *ff* *mp*

(E) Am C+ Am7 D7 Gm A7 D7 Gm Bbm C7

F Abm Fdim Gm Bb+ Bb C7 Dm6 E7 Dm6 E7 Ddim

mf

Ddim Gm7 C7 Gm C7 Gm7 F D7 Gm7 C7 Gdim

f

(F) "LET YOURSELF GO"

F Am Eb7 D7 Gm F#m Gm Gm F#m Gm F#m Gm D7 dim D7

f

D dim D7 G D7 G Eb D7 Bb D7 G7 C7 (G)

C7 Cm Cm Eb7 Gm F#m Gm

Gm F#m Gm F#m Gm D7 D dim D7 D dim D7 G D7 G G 4

IRVING BERLIN FOX-TROT MEDLEY

PART II

9913

Arranged by
RAY TERRY

Bass

Moderato

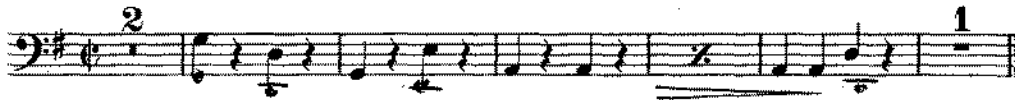

(A) "A PRETTY GIRL IS LIKE A MELODY"

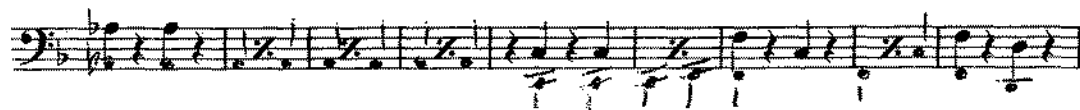
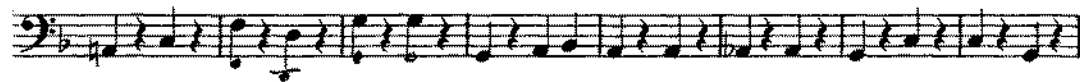
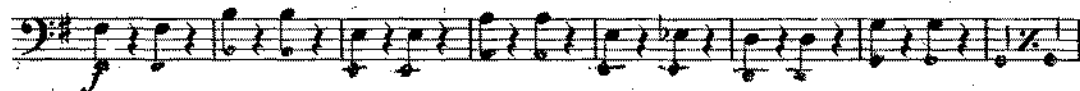
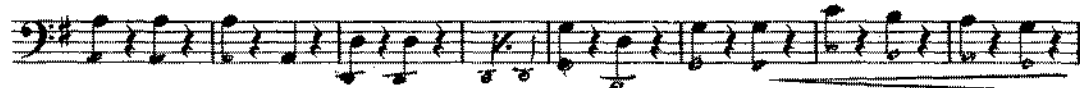
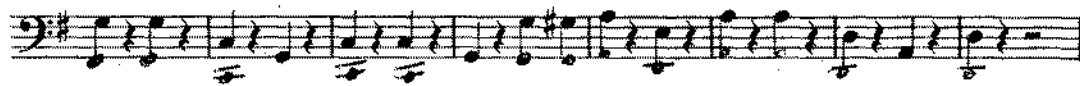
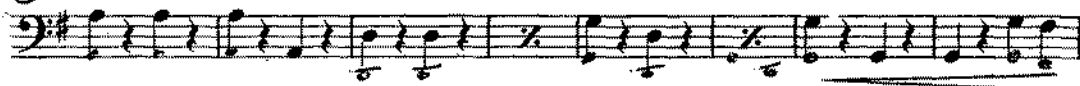

Irving Berlin Ltd., 14 St. George Street, London, W.1
For the British Empire (except Canada and Australia)

I.B.3520

3580

Bass

(D) "I'VE GOT MY LOVE TO KEEP ME WARM"

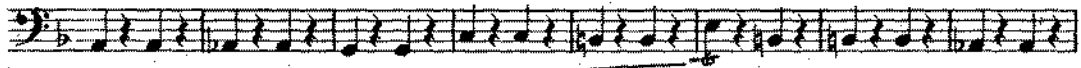
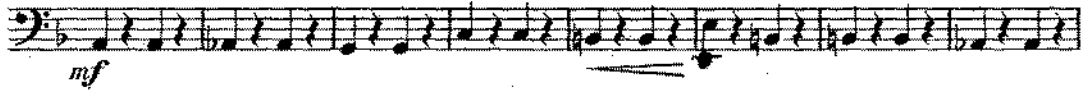

(E)

(F) "LET YOURSELF GO"

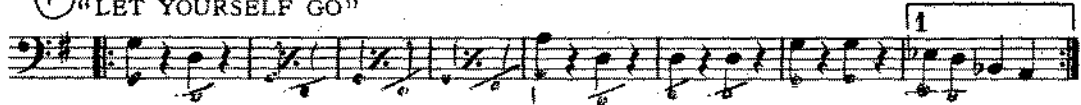

(G) 2 3 4 5 6 7

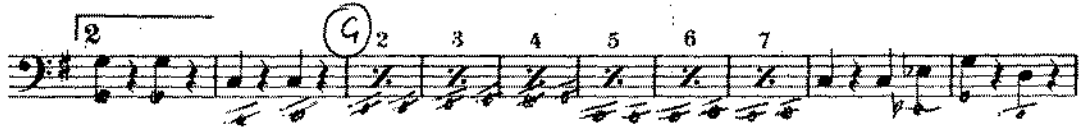

arco

Drums

Cym. Roll

(D) "I'VE GOT MY LOVE TO KEEP ME WARM"

mf 2 3 4 5 *molto cresc.* Cym. p Cym.

2 3 4 Cym. f 3 Cym.

2 3 4 Cym. *molto cresc.* p f

2 3 4 5 6 ff mp

2 3 4 5 6 7 Cym. *molto cresc.* p Cym.

(E) "LET YOURSELF GO"

(F) f 2 3 4 5 6 7 8

2 3 4 5 6 7 8 (G)

2 3 4 5 6 ff

3580 I.B.